



Minimize fraud and loss during cash transfers – maximum security features make it nearly impossible to cover tampering attempts

Features & Benefits

Release liner
exposes adhesive and also serves as a receipt for your records.

Bar code
matches sequential alphanumeric numbering and has a high readability rate for accurate scanning.

Unique alphanumeric numbering
stamped on bag and release liner creates tracking capabilities. This feature prevents thieves from stealing and replacing the bag.

Yellow shaded write-on area
accepts notations using a pen or marker.

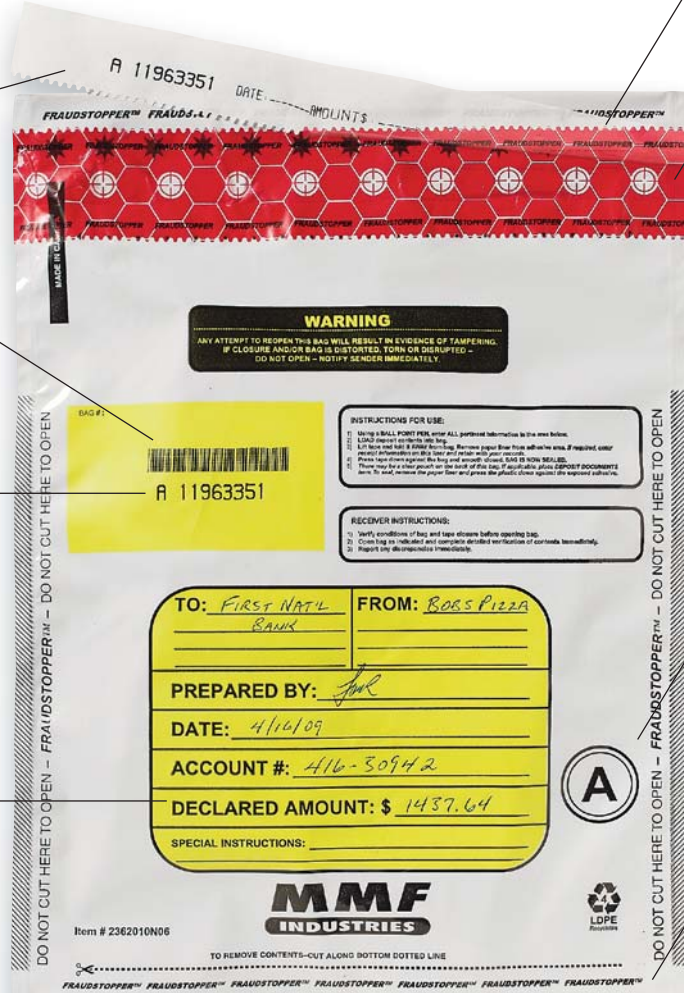

Serrated edging enhances the physical aspects of the security technology, but does not compromise the strength of the closure.

Security closure incorporates a "honeycomb" void pattern which includes specially-designed "target" lines within the heat indicating dots. Exceeds all requirements for levels of tamper-evidence at temperatures ranging from -60°F to 160°F.

Strong pouch seams are indented from the edge of the bag by a minimum of 1/8". If cut and resealed, portions of the microprinting along the seams will be visibly missing.

Sturdy, co-extruded recyclable plastic construction ensures no ripping or puncturing occurs under normal use. Film thickness ranges from 2.25 mil. to 5.0 mil. depending upon bag size.

Bottom edge of bag is folded, not sealed. Any attempt to enter the bag through the bottom would require puncturing the bag, which would be instantly visible.

Tamper Indicators

HEAT INDICATORS

Blue dots appear on seal when tampered with heat from a hair dryer, vehicle heater or other source.

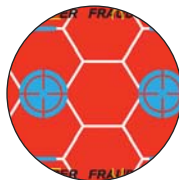

SALIVA INDICATORS

Black "star" graphics under seal appear distorted when saliva-soluble ink comes into contact with saliva, solvents or other chemicals.



COLD INDICATORS

'VOID' graphics on seal give instant evidence of attacks on the bag by freezing agents such as coolants or Freon. Serrated edges tear when tampered.



SEAM INDICATORS

Microprint along sides is missing or distorted if seams are cut and resealed.

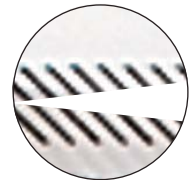



A. Tamper-Evident Deposit Bags

- Fast, accurate, and affordable way to prove your deposit reached its destination without tampering

Made of durable, clear co-extruded polyethylene film that is water and tear-resistant to withstand rough treatment and keep your deposit intact.

Model No.	Color	Outer Dimensions		Thickness
		W	H	
2362010N20	Clear	9"	12"	2.25 Mil
2362010N06	White	9"	12"	2.25 Mil
2362011N20	Clear	12"	16"	2.75 Mil
2362011N06	White	12"	16"	2.75 Mil



A

B. Tamper-Evident Twin Deposit Bags

- Fast, accurate, and affordable way to prove your deposit reached its destination without tampering

Feature top pouch to hold currency and bottom pouch to hold checks and deposit slip. Made of durable, co-extruded polyethylene film that is water and tear-resistant, bags will withstand rough treatment such as night depository drops.

Completely recyclable - eliminate the need for daily deposit bag returns. Packed 100 per pack; 5 packs per box.

Model No.	Color	Outer Dimensions		Thickness
		W	H	
2362500N20	Clear	9-1/2"	17-1/2"	2.75 Mil



B

C. Tamper-Evident Bundle Bags

- Safely transport deposits to the Fed or transfer cash between internal bank branches. Bags meet Federal Reserve Bank guidelines for bank deposits

Made of durable, clear co-extruded polyethylene film that is water and tear-resistant to withstand rough treatment and keep your deposit intact. Various bag sizes hold 4, 8, 12 or 16 bundles of currency. Pocket also stores deposit ticket and important paperwork.

Model No.	Bundle Capacity	Outer Dimensions		Thickness	Packed Box
		W	H		
2362005N20	4	15"	20"	3.00 Mil	250
2362006N20	8	20"	20"	3.00 Mil	250
2362007N20	12	20"	24"	3.00 Mil	250
2362035N20	16	20"	28"	5.00 Mil	100

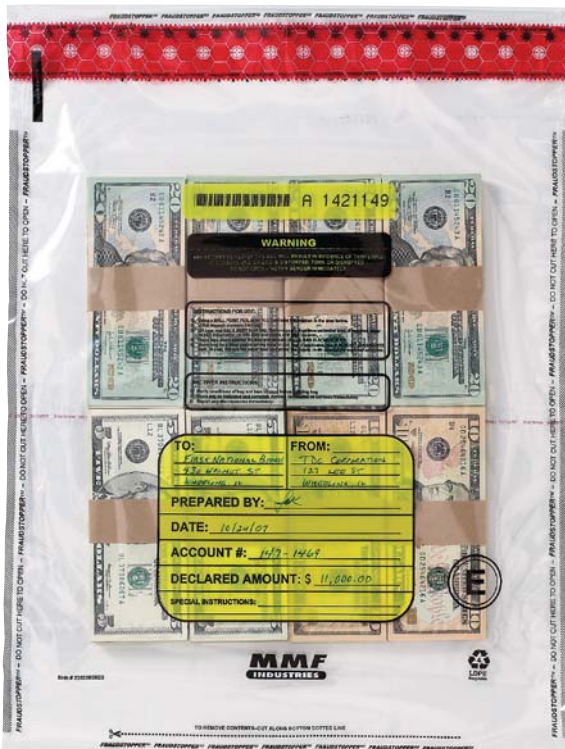

C